TERRI PACE

MAKEUP ARTIST

Award-winning Makeup Artist for brides and bridal parties who want a fresh, natural, timeless makeup that leaves you looking & feeling beautiful.

Hi I'm Terri thank you for downloading by brochure.

If it's your first time having someone do your makeup, it's natural to feel a bit nervous. But don't worry, I'm here to make the experience comfortable and easy for you.

With so many makeup products available, it can be overwhelming to find the right products that work for you. That's why I take the guesswork out of the equation by using my 20 years of experience to create your dream wedding makeup look, enhancing your natural features without changing who you are.

I've recently started offering simple bridal hair services, creating soft, elegant styles like waves or simple up-dos for your special day.

My speciality is creating natural wedding makeup that complements your style and level of comfort. My goal is to leave you feeling stress-free and confident, knowing that you'll look your very best on your wedding day.

For more information on my services, including TC's and FAQ's, please visit my website.

www.terripace.com

Some happy clients

PAUL MERCHANT - GLOBAL HEAD OF MAKE-UP KRYOLAN

I've worked with Terri for over 15 yrs. She's a valued asset to my international pro team. When I started my own career in the makeup industry Terri held my first training sessions, I still value the tips and techniques I learnt. Terri's makeup artistry is a finely tuned, natural talent. I can't recommend her highly enough.

CASSIE WHITNEY. BRIDE

Terri was amazing. She did our makeup for my wedding, completely listened to what we wanted & made us totally comfortable with the whole process. I could not fault her. Excellent service and great value for money.

ROXANNE. BRIDE

"I honestly am feeling so much better in myself. You really helped me with my makeup. It was a blessing to be around someone who knows what they are talking about".

AMINA. BRIDE

"I really struggled to cover my rosacea. Terri helped and chose the right shade from her vast range. My makeup looked amazing and natural on my wedding day. Plus I now feel more confident in covering it myself".

ALI INESON. MAKEUP INDUSTRY MAGAZINE

I interviewed Terri for a feature on her work and we hit it off instantly. Thankfully she was available for my wedding being featured in OK magazine. Over 15 years since then, I've continued to work in the makeup industry and met some of the MUA icons, but I would hand on heart say, Terri Pace is one of the best!

More 5* reviews on Google

MAKEUP & HAIR PRICE LIST 2027

THERE MAY BE A SLIGHT PRICE INCREASE FOR THE FOLLOWING YEARS

TRIAL

Makeup Bride £130

Makeup & Hair Bride £170

WEDDING DAY

Makeup Bride £180

Makeup & Hair Bride £230

Makeup Bridal Party £110 pp

Makeup & Hair Bridal Party £150 pp

Strip Lashes £10 pp

Stay for changes £280

Assistant Makeup Artist £220

Travel costs will be added

WHAT TO EXPECT

Your Trial

After receiving your details, we'll schedule a call to discuss your style and preferences and pick a date for the trial.

During the trial, I'll match your primer and foundation, create eye makeup inspired by images you send, explore lip colours and formulas, and try your preferred hairstyles. As I'm new to bridal hair, I'll let you know if a hair stylist is recommended.

Once your look is complete, I'll note the products used and take photos for my reference only.

The trial takes about 2-3 hours depending on the services.

Afterwards, I'll follow up to hear your thoughts and hopefully confirm your Wedding Day booking.

Your Wedding Day

I'll arrive nice and early, ready to help you and your bridal party feel amazing. Keeping to our agreed schedule will help everything run smoothly and make the morning feel calm and enjoyable.

For the bride, I'll create the personalised look from the trial along with products to cover any last minute blemishes.

I'll reach out to your bridal party prior to the day to note their preferred looks and discuss what they can bring with them for touch ups.

Once you're all happy, I'll do my final checks, give you a little spritz of fixing spray to set everything in place, and leave you with a handy lip touch-up kit to keep you feeling fresh throughout the day.

Invoices will be sent & payments are to be made by BACS

The Trial - £20 deposit per person is required at the time of booking. The remaining balance is to be paid 7 days before the trial date.

Wedding Day - £50 deposit is required at the time of booking. The remaining balance is to be paid 1 month before the wedding.

Bookings are made on a 'first come first served basis'.

Please read my full TC's on the website.

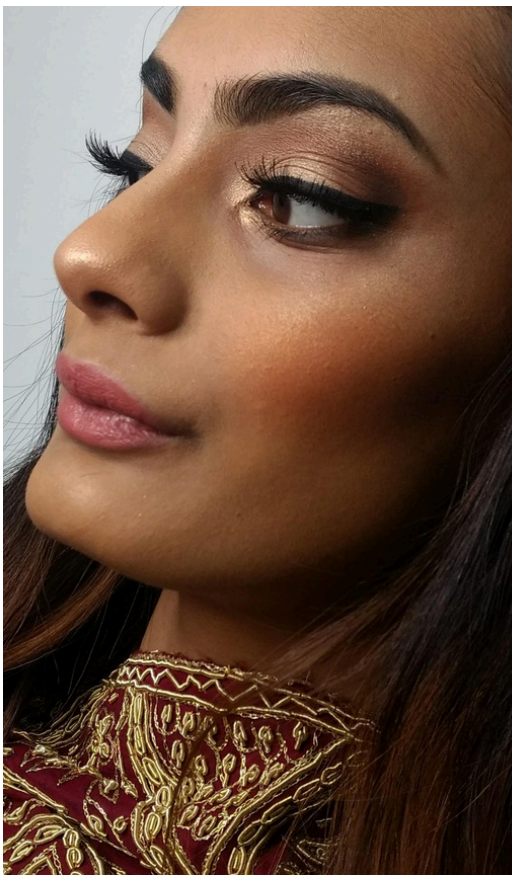
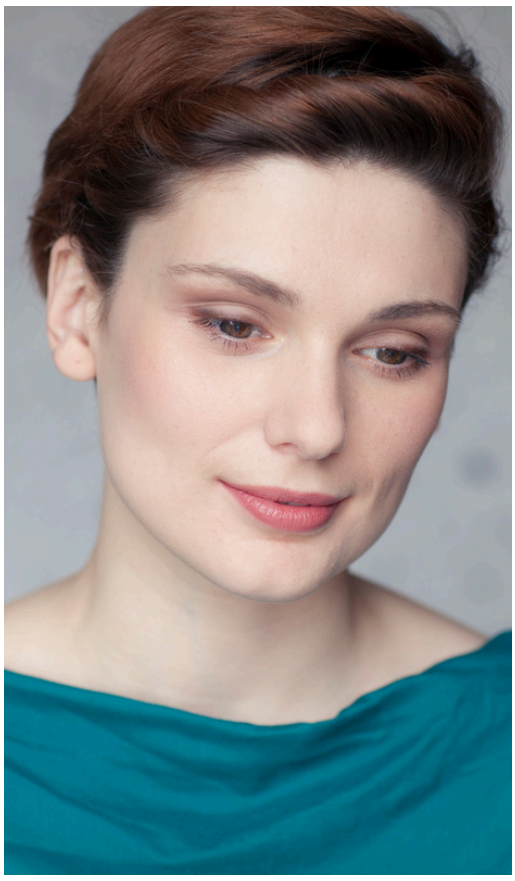

Hiring a professional makeup artist means you get to enjoy the benefits of quality products and brushes, while having the expertise by your side to handle any last minute beauty emergencies with ease. With over 20 years of experience, I know how to manage time efficiently, ensuring your morning runs smoothly and calmly, giving you time to relax, enjoy the moment, and spend precious time with your loved ones.

TO GET STARTED

COMPLETE THE FORM ON THE CONTACTS PAGE

AND I'LL SEND YOUR QUOTE WITHIN 24HRS

www.terripace.com

info@terripace.com

THE LONDON BEAUTY AWARDS REGIONAL WINNER 2023

FEATURED ON BRIDEBOOK.CO.UK

I'M A MEMBER OF THE WEDDING BUSINESS CLUB